

Equipment List

- 1 Sidewalk Closed - Permanent support
- 1 Sidewalk Closed - Fence Mount
- 1 No Pedestrians Ped Detour (L/R) - Fence Mount

APPROVED TEMPORARY TRAFFIC CONTROL PLAN
Portland Bureau of Transportation

Permit #231719
All Hours, All Days
See Permit for Dates

See permit(s) for calendar dates

By: *Alvaundra Sumner*
(503)823-8359 Dec 20, 2017

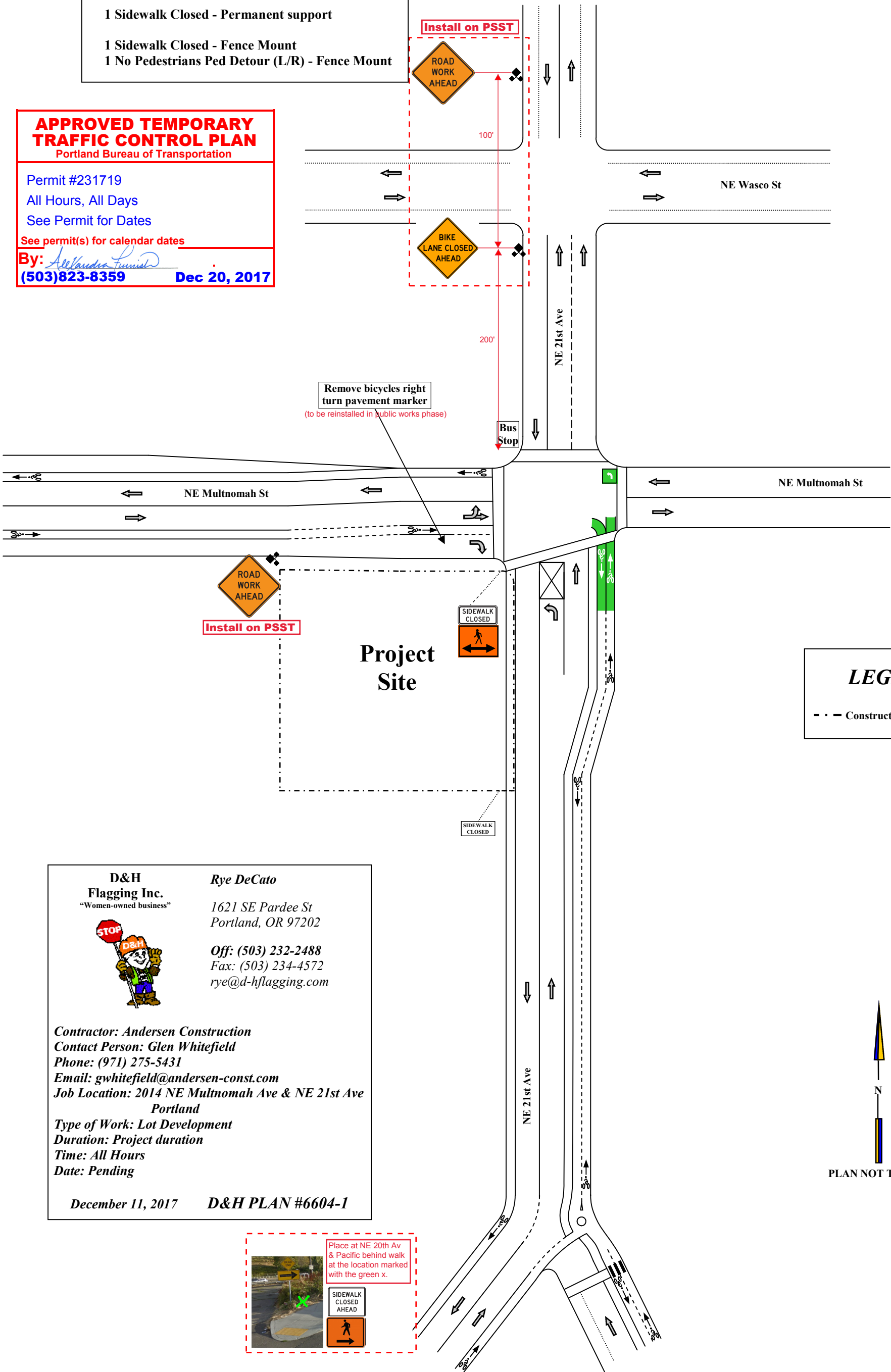

Install on PSST

Install on PSST

Install on PSST

Project Site

LEGEND

- - - Construction Fencing

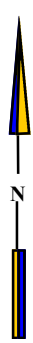

PLAN NOT TO SCALE

D&H Flagging Inc.
"Women-owned business"



Rye DeCato

1621 SE Pardee St
Portland, OR 97202

Off: (503) 232-2488
Fax: (503) 234-4572
rye@d-hflagging.com

Contractor: Andersen Construction
Contact Person: Glen Whitefield
Phone: (971) 275-5431
Email: gwhitefield@andersen-const.com
Job Location: 2014 NE Multnomah Ave & NE 21st Ave
Portland
Type of Work: Lot Development
Duration: Project duration
Time: All Hours
Date: Pending

December 11, 2017 **D&H PLAN #6604-1**



—NOTES—

1. Pedestrian signs to be 24" in width.
2. Sidewalk on south side of NE Multnomah St to remain open to pedestrian traffic.
3. All traffic control device sign supports to be permanent unless otherwise indicated as temporary.
4. Work area shall be protected in accordance with current PBOT Traffic Manual and MUTCD.
5. All traffic control devices shall be maintained according to ATSSA Quality Standards for Work Zone TCD handbook.
6. All traffic control shall adhere to current MUTCD & OTTCH guidelines.
7. Adjust to field conditions.